Commissioned by the Grace family with gratitude, and in honor of, Ann and Bill Grace, to thank them for living in harmony, honesty, and love. Performed by the Allegro Choirs of Kansas City at the 2016 SWACDA Convention at the Kauffman Center for the Performing Arts.

O Sing, My Soul!

for S.A.T.B. voices and Children's Choir
with Organ (or Piano) accompaniment*

Words by
JOSHUA EAST *and*
JACOB NARVERUD

O STORE GUD

Music by
JACOB NARVERUD

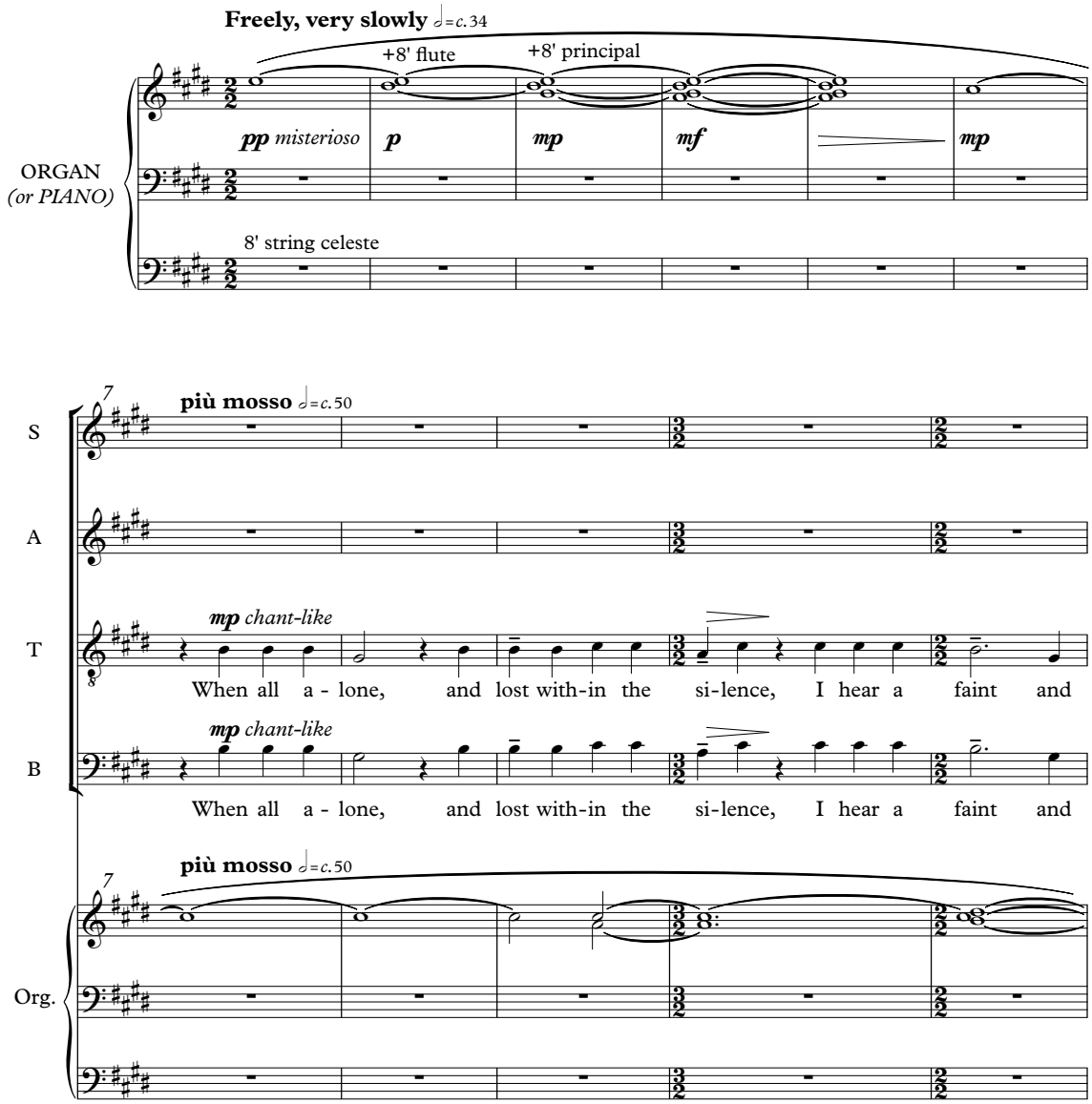

*Full score arrangement, with additional brass instruments, available: AMP 0146-OB

Copyright © 2016 JEHMS, Inc.
A Division of Alliance Music Publications, Inc.
P.O. Box 131977, Houston, Texas 77219-1977
International Copyright Secured All Rights Reserved

12

S

mp chant-like

A voice cries out, from deep with - in me,

A

mp chant-like

A voice cries out, from deep with -

T

far off dis - tant sound.

B

far off dis - tant sound.

Org.

full with celeste

17

S

long-ing, to join in song; and then, in peace, I'm found: O sing my

A

in me, long-ing, to join in song; and then I'm found: O sing my

T

O sing my

B

O sing my

Org.

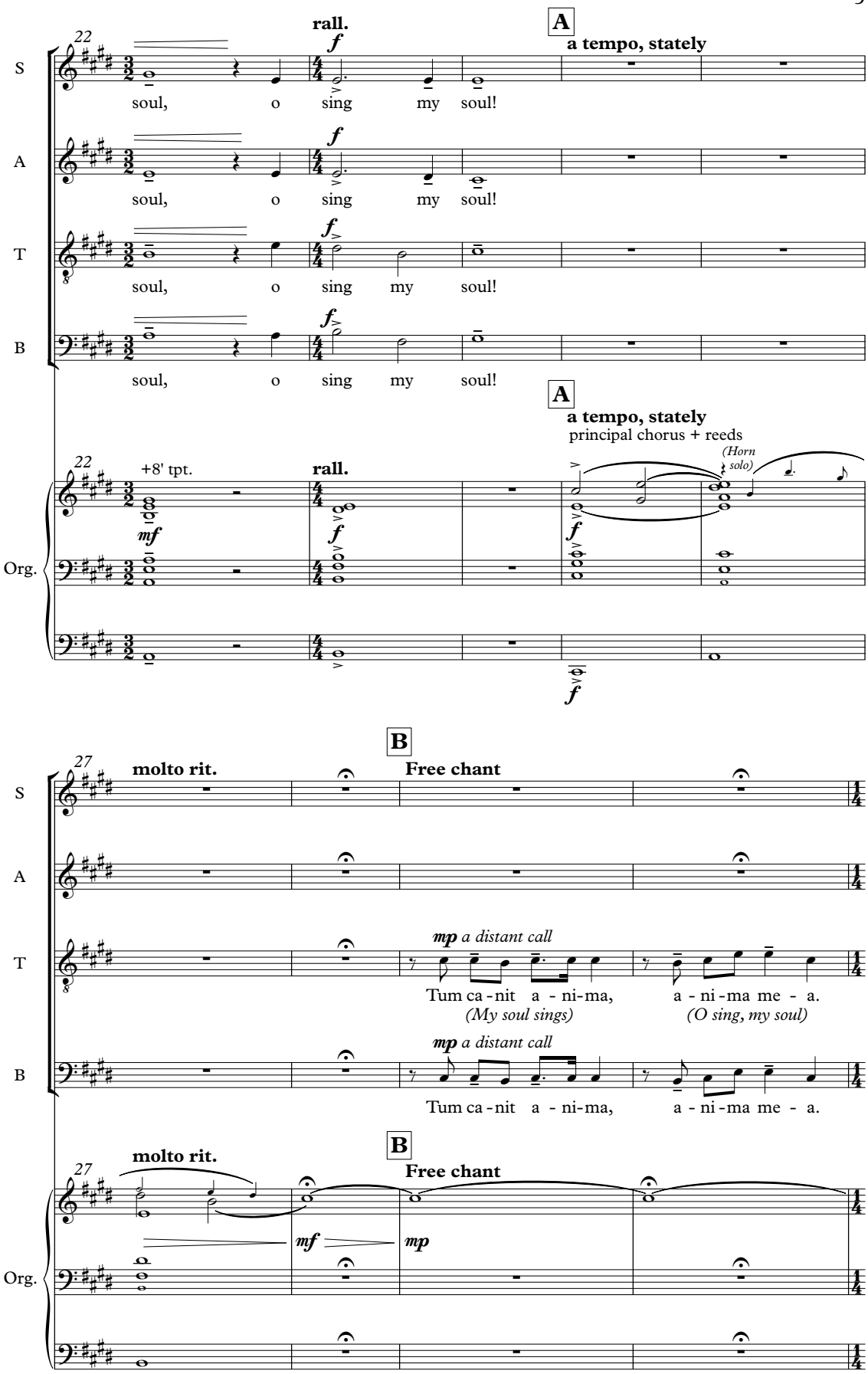
22
rall.
A
a tempo, stately
S
soul, o sing my soul!
A
soul, o sing my soul!
T
soul, o sing my soul!
B
soul, o sing my soul!
A
a tempo, stately
principal chorus + reeds
(Horn solo)
+8' tpt.
rall.
Org.
27
molto rit.
B
Free chant
mp a distant call
Tum ca-nit a-ni-ma, a-ni-ma me-a.
(My soul sings)
(O sing, my soul)
mp a distant call
Tum ca-nit a-ni-ma, a-ni-ma me-a.
molto rit.
B
Free chant
Org.

31

S

A

T

Et nunc, in pa - ce, to - to cor-de.
(Now, in peace, with all my heart)

In spi - ri-
(In spir -

B

Et nunc, in pa - ce, to - to cor-de.

In spi - ri-

Org.

35

in time

molto rall.

S

A

T

mf

tum,
it)

om - ni - um!
(all of me!)

B

mf

tum,

om - ni-um!

Org.

mf

*Freely: each singer enters and sings at their own pace — *do not coordinate* — gradually *cresc.* to an ecstatic *forte* by Rehearsal Letter **D**

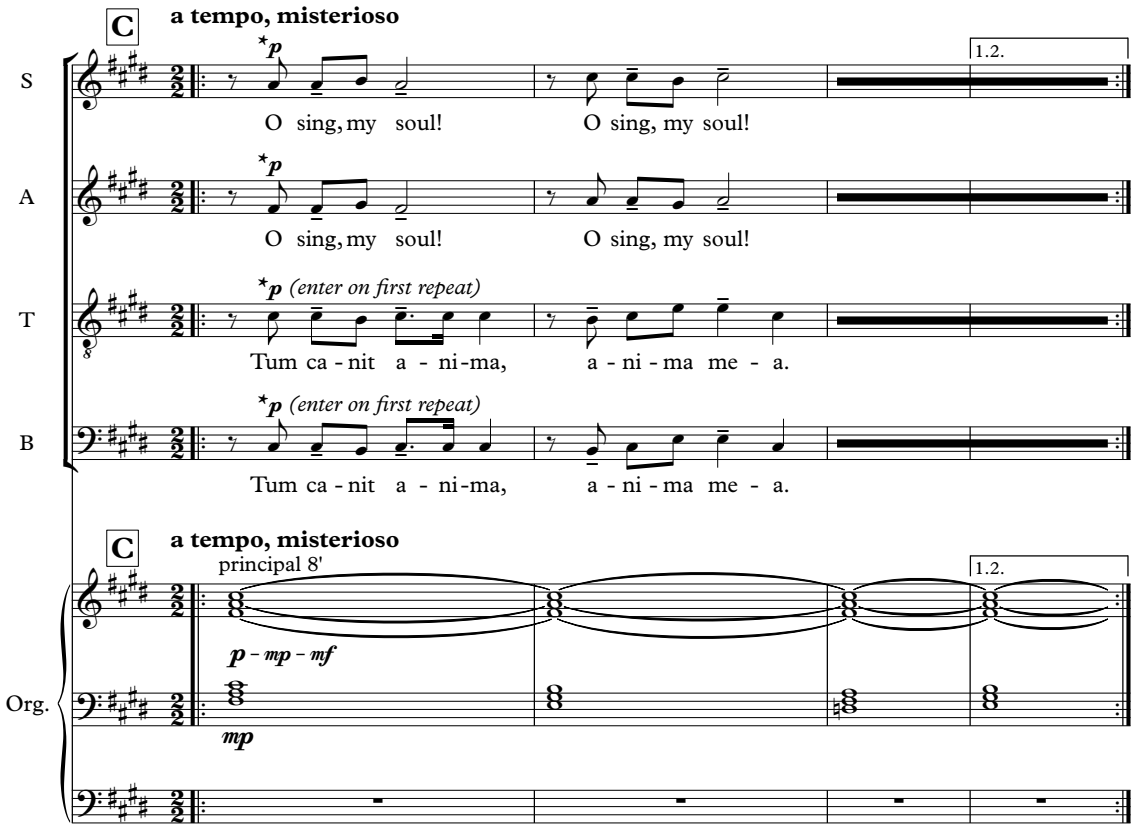

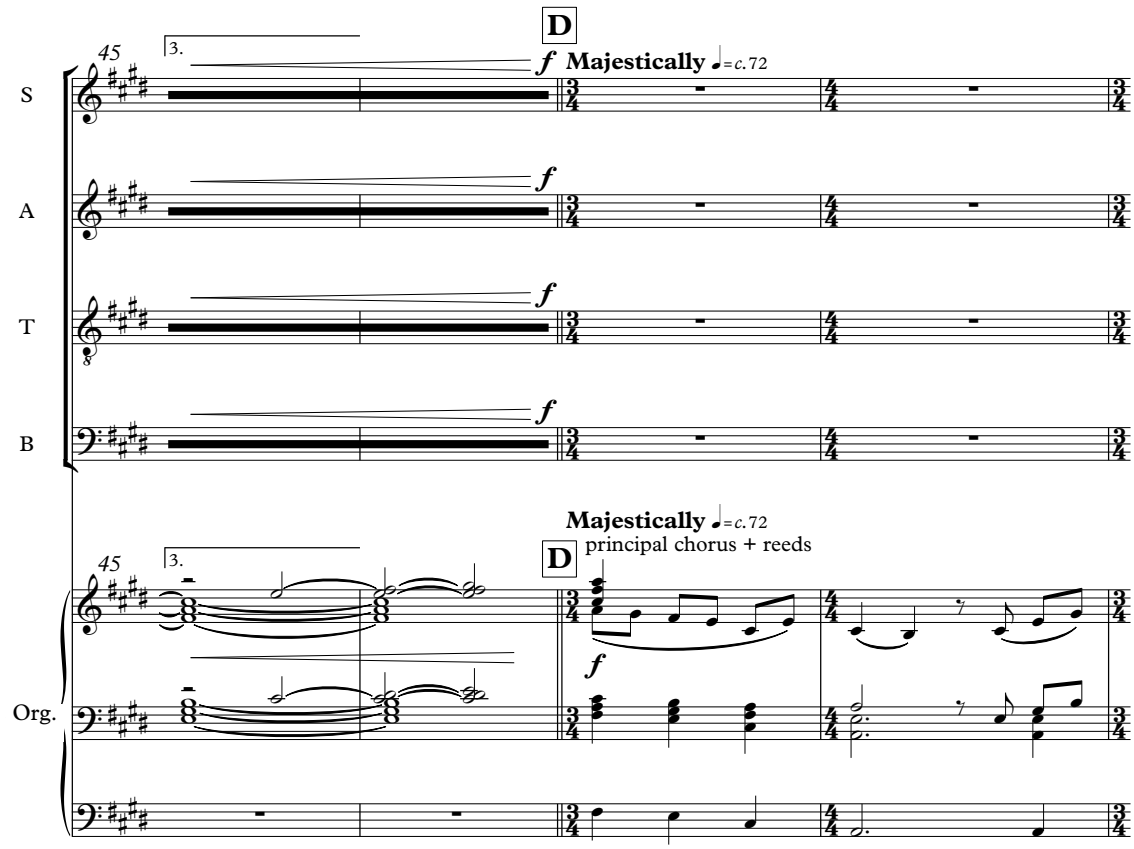

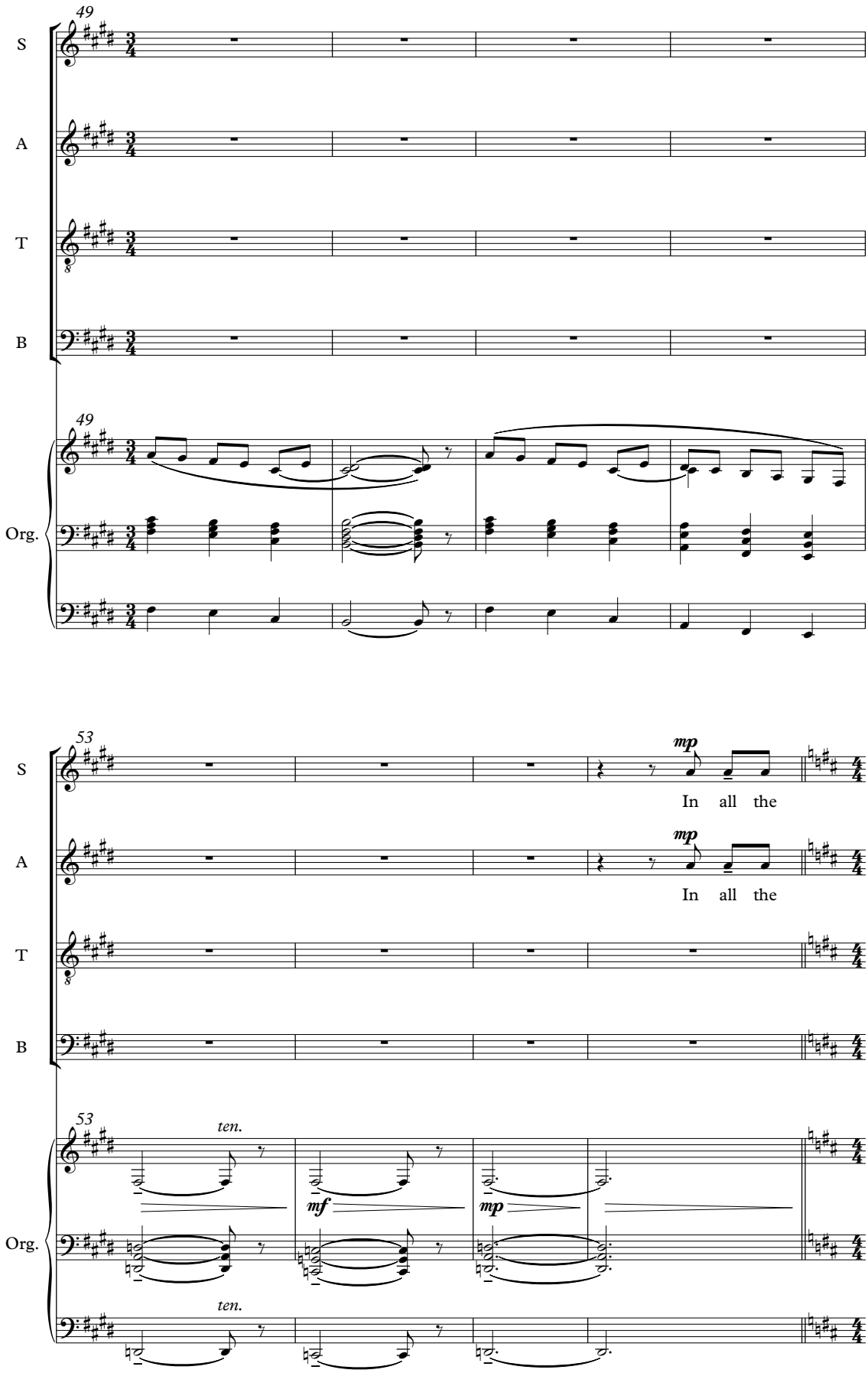
49
S
A
T
B
Org.
53
mp
In all the
In all the
ten.
mf
mp